

DATE	REVISED BY	LIC. NO.	DATE	REVISED BY	LIC. NO.
JAN. 2014	BARRY A. GLEISSNER	34483			
DEC. 2016	CHARLES M. FRALINGER	37944			

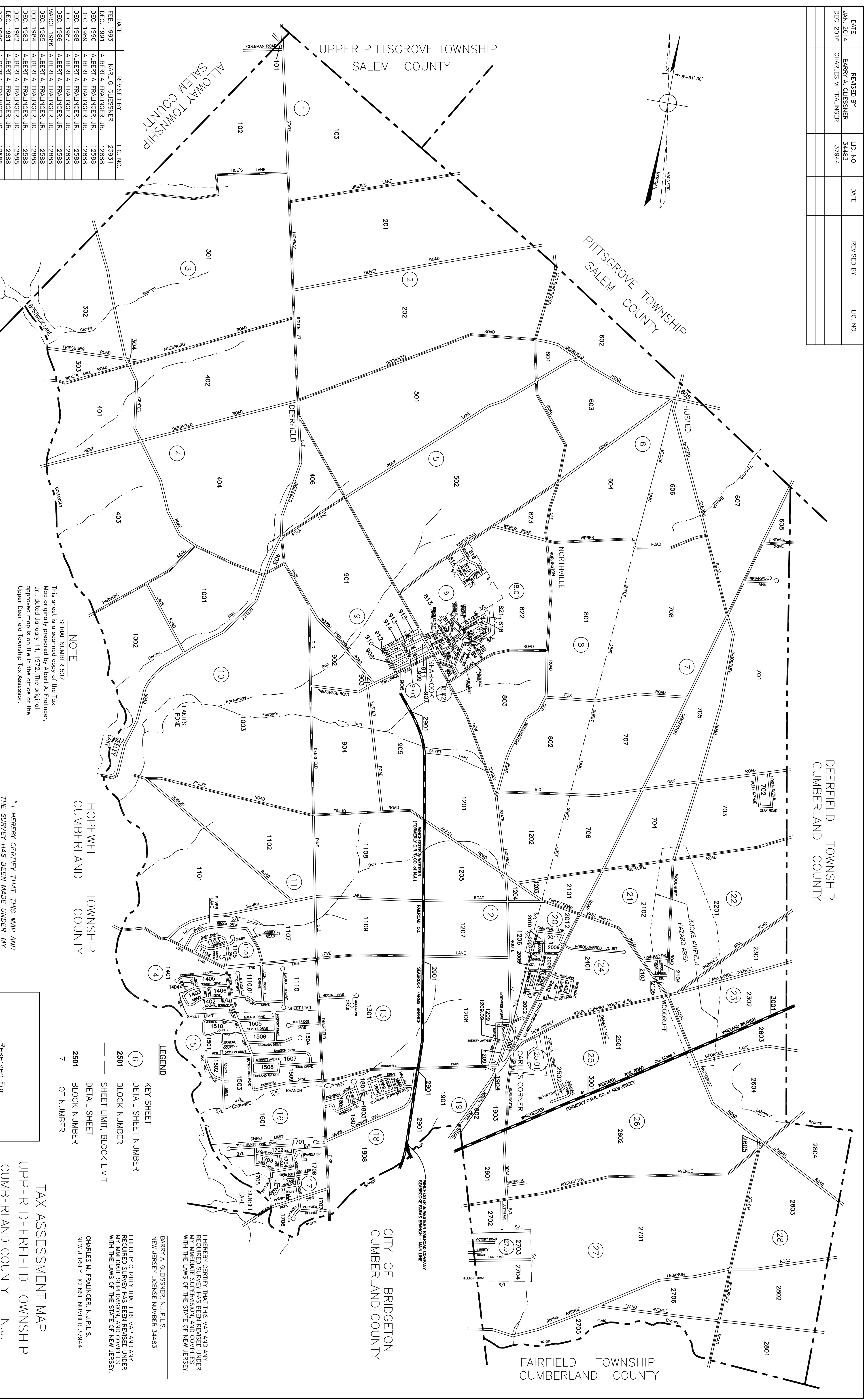
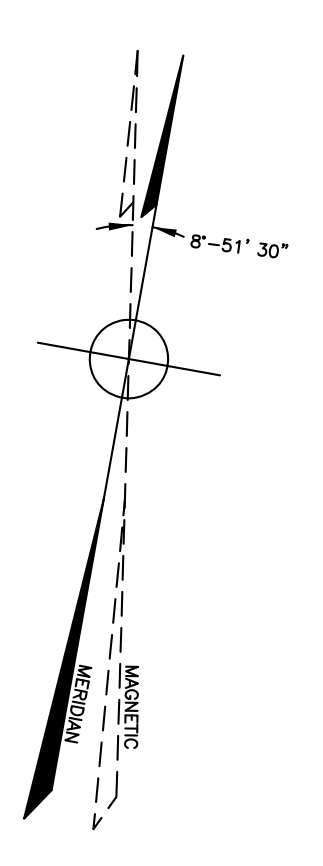

DATE	REVISED BY	LIC. NO.
FEB. 1993	KARL G. GLEISSNER	23931
DEC. 1991	ALBERT A. FRALINGER, JR.	12888
DEC. 1990	ALBERT A. FRALINGER, JR.	12888
DEC. 1989	ALBERT A. FRALINGER, JR.	12888
DEC. 1988	ALBERT A. FRALINGER, JR.	12888
DEC. 1987	ALBERT A. FRALINGER, JR.	12888
DEC. 1986	ALBERT A. FRALINGER, JR.	12888
MARCH 1986	ALBERT A. FRALINGER, JR.	12888
DEC. 1985	ALBERT A. FRALINGER, JR.	12888
DEC. 1984	ALBERT A. FRALINGER, JR.	12888
DEC. 1983	ALBERT A. FRALINGER, JR.	12888
DEC. 1982	ALBERT A. FRALINGER, JR.	12888
DEC. 1981	ALBERT A. FRALINGER, JR.	12888
DEC. 1980	ALBERT A. FRALINGER, JR.	12888
DEC. 1979	ALBERT A. FRALINGER, JR.	12888
DEC. 1978	ALBERT A. FRALINGER, JR.	12888
SEPT. 1977	ALBERT A. FRALINGER, JR.	12888
SEPT. 1976	ALBERT A. FRALINGER, JR.	12888
NOV. 1974	ALBERT A. FRALINGER, JR.	12888
SEPT. 1973	ALBERT A. FRALINGER, JR.	12888
MAY 1972	ALBERT A. FRALINGER, JR.	12888

DATE	REVISED BY	LIC. NO.
JAN. 2003	KARL G. GLEISSNER	23931
JAN. 2002	KARL G. GLEISSNER	23931
JAN. 2001	KARL G. GLEISSNER	23931
JAN. 2000	KARL G. GLEISSNER	23931
JAN. 1999	KARL G. GLEISSNER	23931
JAN. 1998	KARL G. GLEISSNER	23931
JAN. 1996	KARL G. GLEISSNER	23931
JAN. 1995	KARL G. GLEISSNER	23931

NOTE
SERIAL NUMBER 507
This sheet is a scanned copy of the Tax Map originally prepared by Albert A. Fralinger, Jr., dated January 14, 1972. The original approved map is on file in the office of the Upper Deerfield Township Tax Assessor.

"I HEREBY CERTIFY THAT THIS MAP AND THE SURVEY HAS BEEN MADE UNDER MY IMMEDIATE SUPERVISION, AND COMPLIES WITH THE LAWS OF THE STATE OF NEW JERSEY"

Reserved For
FORMAL CERTIFICATION
STAMP

TAX ASSESSMENT MAP
UPPER DEERFIELD TOWNSHIP
CUMBERLAND COUNTY N.J.
SCALE: 1"=1500'
OCTOBER, 1971
ALBERT A. FRALINGER JR. CONSULTING ENGINEER
629 SHILOH PIKE, BRIDGETON, NEW JERSEY 08302

LEGEND
6 KEY SHEET
2501 DETAIL SHEET NUMBER
2501 BLOCK NUMBER
7 SHEET LIMIT, BLOCK LIMIT

BARRY A. GLEISSNER, N.J.P.L.S.
NEW JERSEY LICENSE NUMBER 34483
"I HEREBY CERTIFY THAT THIS MAP AND ANY REQUIRED SURVEY HAS BEEN REVISED UNDER MY IMMEDIATE SUPERVISION, AND COMPLIES WITH THE LAWS OF THE STATE OF NEW JERSEY."
CHARLES M. FRALINGER, N.J.P.L.S.
NEW JERSEY LICENSE NUMBER 37944